

LAST REVISION: ZONING _____ OTHER _____

The Historic/Archaeological Probability Maps are the official County source designating historic or archaeological resources.

0633S

1605N

1603N

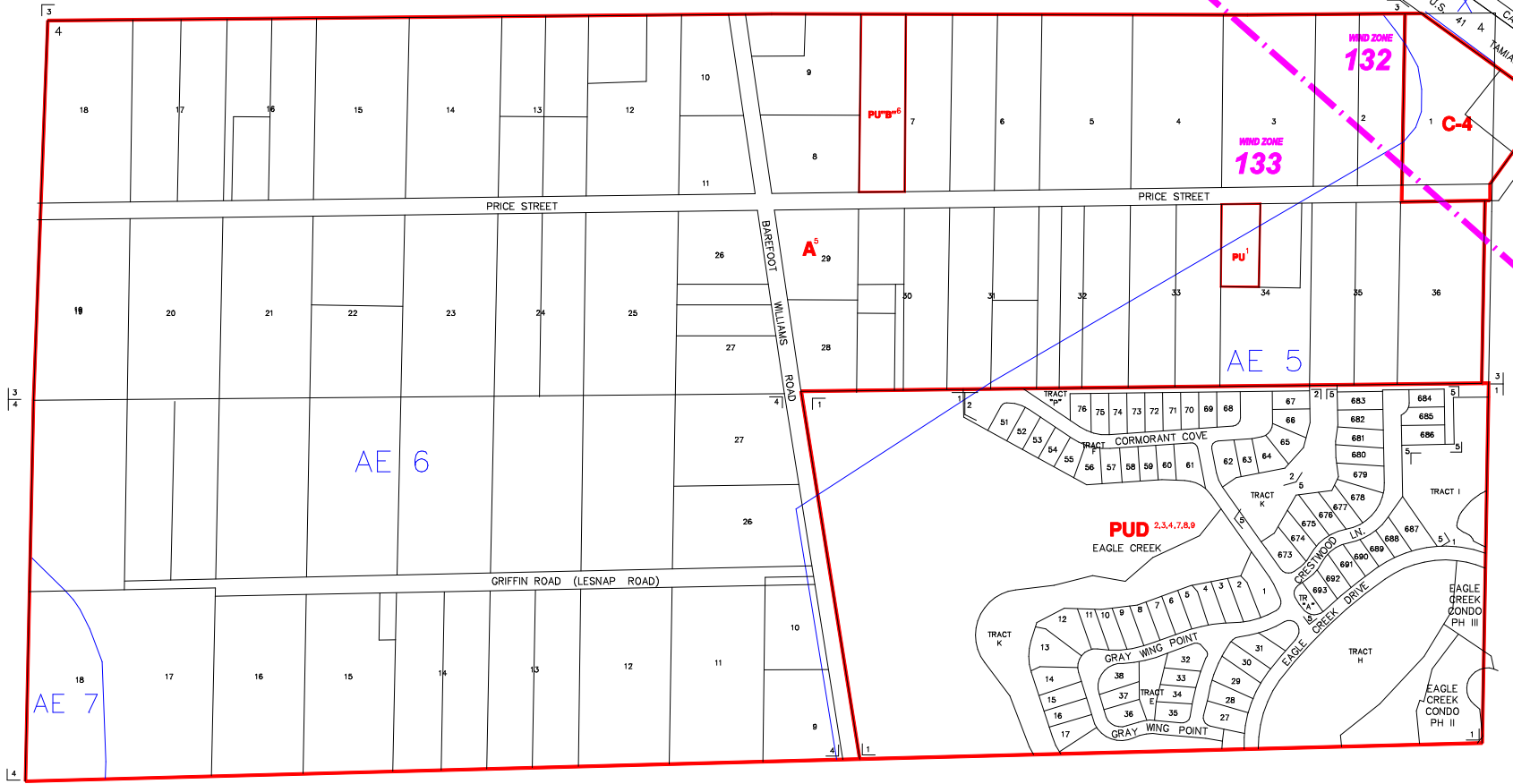

--- INDICATES WIND ZONE BOUNDARY LINE

1604S

SUBDIVISION INDEX			
NO.	NAME	P.B.	Pg.
1	EAGLE CREEK COUNTRY CLUB	14	1-5
2	CREEK BED ESTATES AT EAGLE CREEK C.C.	14	60
3	MARLAND	UNRECORDED	13
4	LESNAP	UNRECORDED	14
5	CRESTWOOD ESTATES AT EAGLE CREEK	15	49

ZONING NOTES

1 PU-84-13C
 2 P-82-80C
 3 P-82-80C
 4 P-82-80C
 5 P-82-80C
 6 P-82-80C
 7 P-82-80C
 8 P-82-80C
 9 P-82-80C

THIS IS TO CERTIFY THAT THIS IS A PAGE OF THE OFFICIAL ZONING ATLAS REFERRED TO AND ADOPTED BY REFERENCE BY ORDINANCE NO. 04-41 OF THE COUNTY OF COLLIER, FLORIDA, ADOPTED JUNE 22, 2004.

BY _____ CHAIRMAN

ATTEST _____ CLERK

FLOOD INSURANCE RATE MAP INFORMATION

COMMUNITY NUMBER: 120067 PANEL NUMBER: 603G,
 605G, 615G
 PROGRAM: REGULAR EFFECTIVE DATE: NOV. 17, 2005
 FLOOD ZONE: ALL _____ OR AS SHOWN ON MAP.
 WIND ZONE: ALL _____ OR AS SHOWN ON MAP.

COLLIER COUNTY, FLORIDA

COMMUNITY DEVELOPMENT DIVISION
 TWP 51S RNG 26E SEC(S) 4 NO 1/2
 SCALE MAP NUMBER:
 0 400 1604N