

The Historic/Archaeological Probability Maps are the official County source designating historic or archaeological resources.

LAST REVISION: ZONING \_\_\_\_\_ OTHER \_\_\_\_\_

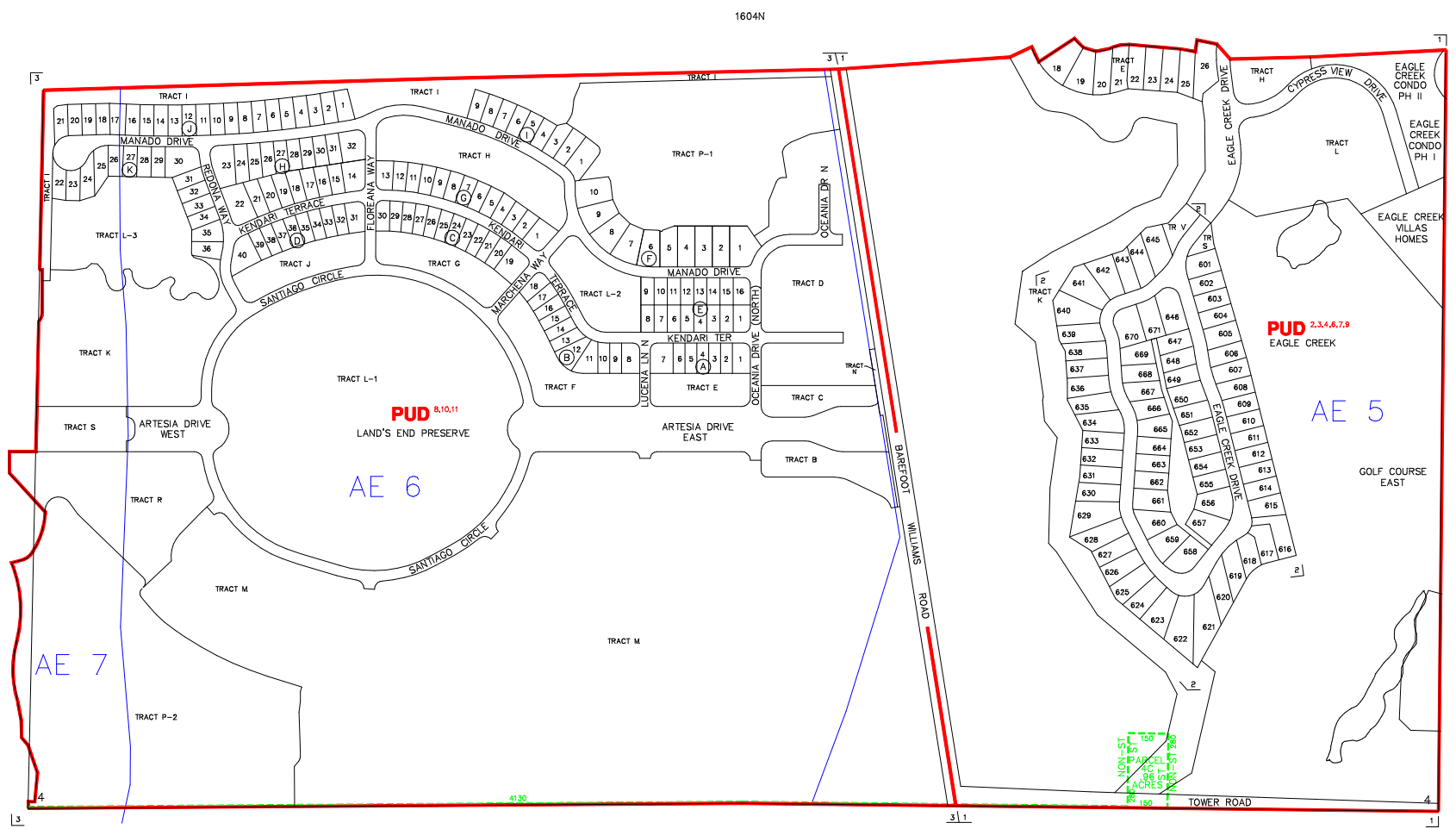

-----INDICATES SPECIAL TREATMENT OVERLAY

SUBDIVISION INDEX							
NO.	NAME	P.B.	Pg.	NO.	NAME	P.B.	Pg.
1	EAGLE CREEK COUNTRY CLUB	14	1-5	11			
2	EAGLE CREEK ESTATES AT EAGLE CREEK C.C.	16	32	12			
3	ARTESIA NAPLES	45	92-99	13			
				14			
				15			
				16			
				17			
				18			
				19			
				20			

ZONING NOTES  
 1 8-85-14 C  
 2 8-85-80 C  
 3 8-85-80 C  
 4 8-85-80 C  
 5 8-85-80 C  
 6 8-85-80 C  
 7 8-85-80 C  
 8 8-85-80 C  
 9 8-85-80 C  
 10 8-85-80 C  
 11 8-85-80 C

THIS IS TO CERTIFY THAT THIS IS A PAGE OF THE OFFICIAL ZONING ATLAS REFERRED TO AND ADOPTED BY REFERENCE BY ORDINANCE NO. 04-41 OF THE COUNTY OF COLLIER, FLORIDA, ADOPTED JUNE 22, 2004.

BY \_\_\_\_\_ CHAIRMAN  
 ATTEST \_\_\_\_\_ CLERK

FLOOD INSURANCE RATE MAP INFORMATION  
 COMMUNITY NUMBER: 120067 PANEL NUMBER: 6150  
 PROGRAM: REGULAR EFFECTIVE DATE: NOV. 17, 2005  
 FLOOD ZONE: ALL \_\_\_\_\_ OR AS SHOWN ON MAP.  
 WIND ZONE: ALL 133 \_\_\_\_\_ OR AS SHOWN ON MAP.

COLLIER COUNTY, FLORIDA  
 COMMUNITY DEVELOPMENT DIVISION  
 TWP 51S RNG 26E SEC(S) 4 SO 1/2  
 SCALE 0 400  
 MAP NUMBER: 1604S