

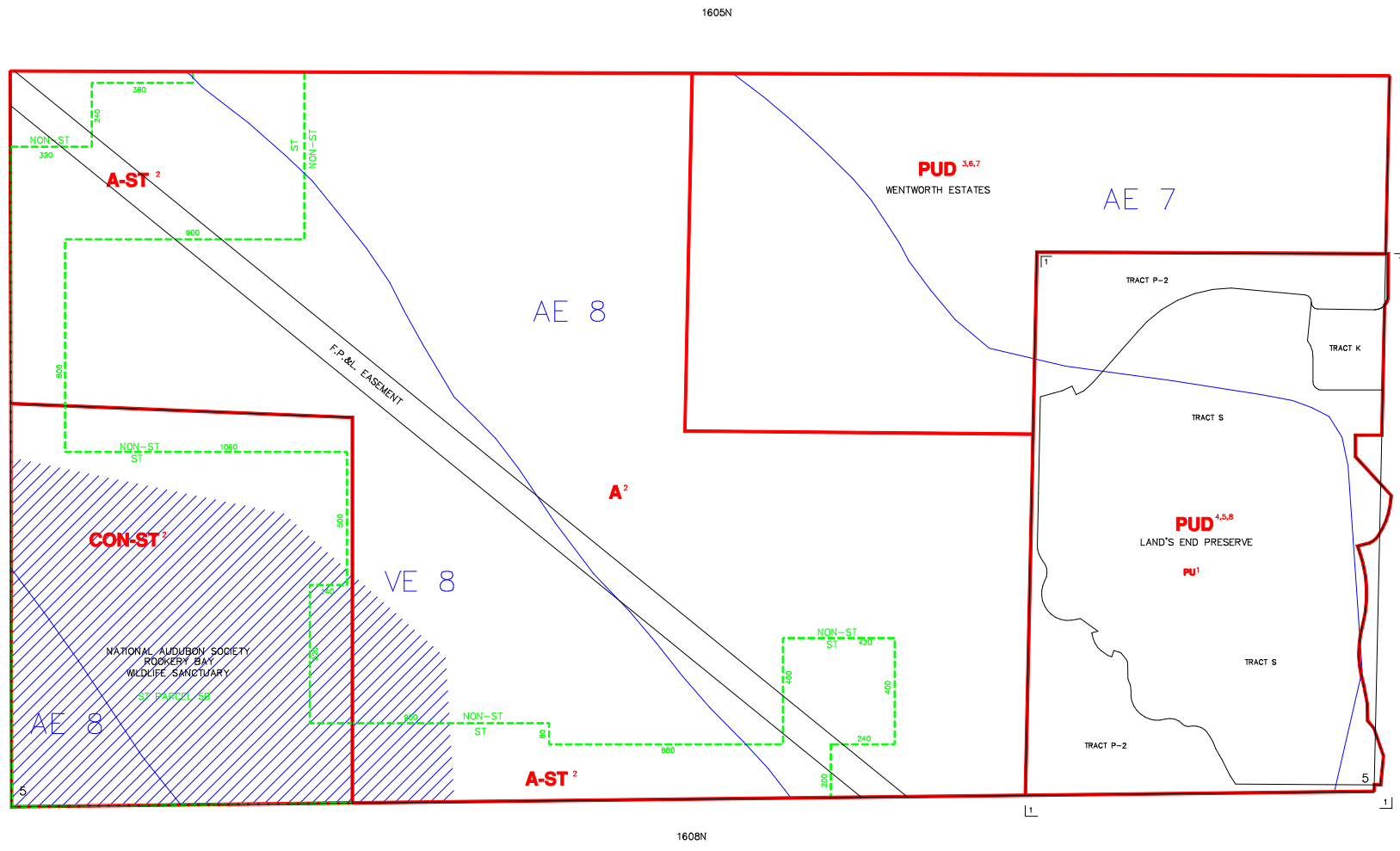

LAST REVISION: ZONING _____ OTHER _____
 The Historic/Archaeological Probability Maps are the official County source designating historic or archaeological resources.

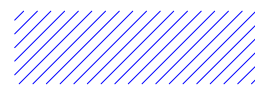

 FLOOD INSURANCE NOT AVAILABLE FOR MANY STRUCTURES NEWLY BUILT OR SUBSTANTIALLY IMPROVED. SEE FLOOD INSURANCE RATE MAP FOR CONTROLLING DATES.
 INDICATES SPECIAL TREATMENT OVERLAY

SUBDIVISION INDEX							
NO.	NAME	P.B.	Pg.	NO.	NAME	P.B.	Pg.
1	ARTESA NAPLES	45	92-99	11			
				12			
				13			
				14			
				15			
				16			
				17			
				18			
				19			
				20			

ZONING NOTES

1 PU-97-24C (EXPIRED)
 2 DC-91-38 (EXPIRED)
 3 6-11-98 PUD-98-33 98-43
 4 1-14-03 PUD-02-08-2702 03-04
 5 12-14-04 SF-04-AE-5081 04-79
 6 11-29-05 PUD-05-08-8383 05-12

THIS IS TO CERTIFY THAT THIS IS A PAGE OF THE OFFICIAL ZONING ATLAS REFERRED TO AND ADOPTED BY ORDINANCE NO. 04-41 OF THE COUNTY OF COLLIER, FLORIDA, ADOPTED JUNE 22, 2004.

BY _____ CHAIRMAN
 ATTEST _____ CLERK

FLOOD INSURANCE RATE MAP INFORMATION

COMMUNITY NUMBER: 120067 PANEL NUMBER: 615G
 PROGRAM: REGULAR EFFECTIVE DATE: NOV. 17, 2005
 FLOOD ZONE: ALL _____ OR AS SHOWN ON MAP.
 WIND ZONE: ALL 133 _____ OR AS SHOWN ON MAP.

COLLIER COUNTY, FLORIDA
 COMMUNITY DEVELOPMENT DIVISION
 TWP. 51S RING. 26E SEC(S) 05 SO 1/2
 SCALE 0 400
 MAP NUMBER: 1605S