

LAST REVISION: ZONING _____ OTHER _____
 The Historic/Archaeological Probability Maps are the official County source designating historic or archaeological resources.

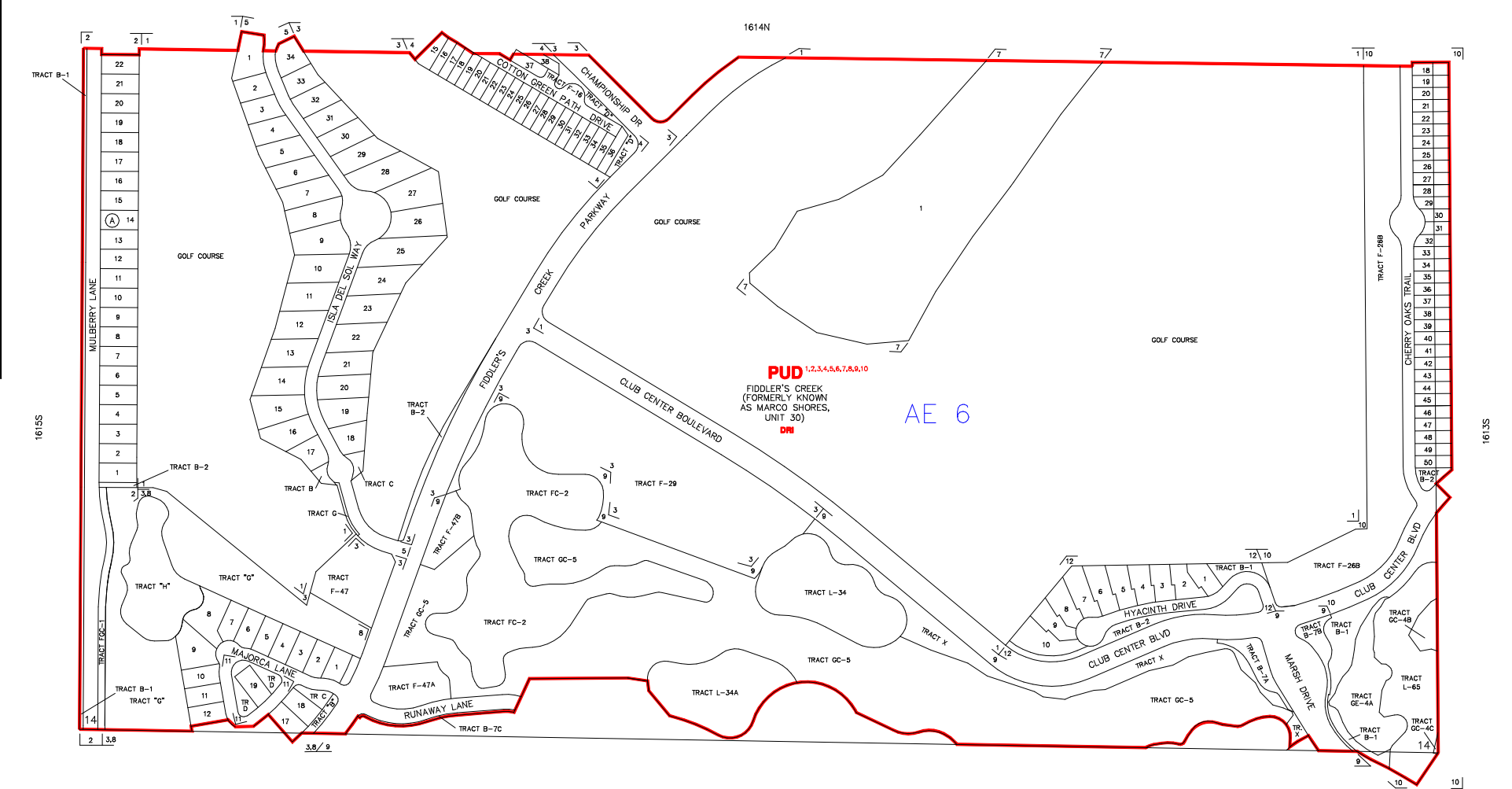

SUBDIVISION INDEX							
NO.	NAME	P.B.	Pg.	NO.	NAME	P.B.	Pg.
1	MARCO SHORES UNIT 30 GOLF COURSE	17	98-103	11	MAJORCA UNIT TWO AT FIDDLER'S CREEK	41	84-85
2	FIDDLER'S CREEK PHASE 1B, UNIT TWO	29	1-4	12	FIDDLER'S CREEK PHASE 3, UNIT FOUR	45	62-63
3	FIDDLER'S CREEK PHASE 1B, UNIT THREE	29	77-85				
4	COTTON GREEN	31	48-49				
5	ISLA DEL SOL AT FIDDLER'S CREEK	34	5-7				
6	FIDDLER'S CREEK PHASE 2A, UNIT ONE	35	92-95				
7	CASCADE AT FIDDLER'S CREEK	36	47-48				
8	MAJORCA AT FIDDLER'S CREEK	36	82-83				
9	FIDDLER'S CREEK PHASE 3, UNIT ONE	40	85-100				
10	FIDDLER'S CREEK PHASE 3, UNIT TWO	41	14-21	20			

ZONING NOTES
 1 R-8=7C 8-12-94 92-95
 2 F-2=2A 86 DDA-266-1 86-233
 3 F-2=2A 86 DDA-266-1 86-233
 4 F-2=2A 86 DDA-266-1 86-233
 5 F-2=2A 86 DDA-266-1 86-233
 6 F-2=2A 86 DDA-266-1 86-233
 7 F-2=2A 86 DDA-266-1 86-233
 8 F-2=2A 86 DDA-266-1 86-233
 9 F-2=2A 86 DDA-266-1 86-233
 10 F-2=2A 86 DDA-266-1 86-233

THIS IS TO CERTIFY THAT THIS IS A PAGE OF THE OFFICIAL ZONING ATLAS REFERRED TO AND ADOPTED BY REFERENCE BY ORDINANCE NO. 04-41 OF THE COUNTY OF COLLIER, FLORIDA, ADOPTED JUNE 22, 2004.

BY _____ CHAIRMAN
 ATTEST _____ CLERK

FLOOD INSURANCE RATE MAP INFORMATION

COMMUNITY NUMBER: 120067 PANEL NUMBER 615G,620G
 PROGRAM: REGULAR EFFECTIVE DATE: NOV. 17, 2005
 FLOOD ZONE: ALL AE 6 OR AS SHOWN ON MAP.
 WIND ZONE: ALL 133 OR AS SHOWN ON MAP.

COLLIER COUNTY, FLORIDA

COMMUNITY DEVELOPMENT DIVISION

TWP. 51S RING. 26E SEC(S) 14 SO 1/2
 SCALE MAP NUMBER:
 0 400 1614S