

The Historic/Archaeological Probability Maps are the official County source designating historic or archaeological resources.

LAST REVISION: ZONING _____ OTHER _____

16225

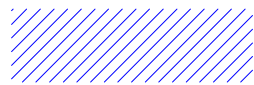
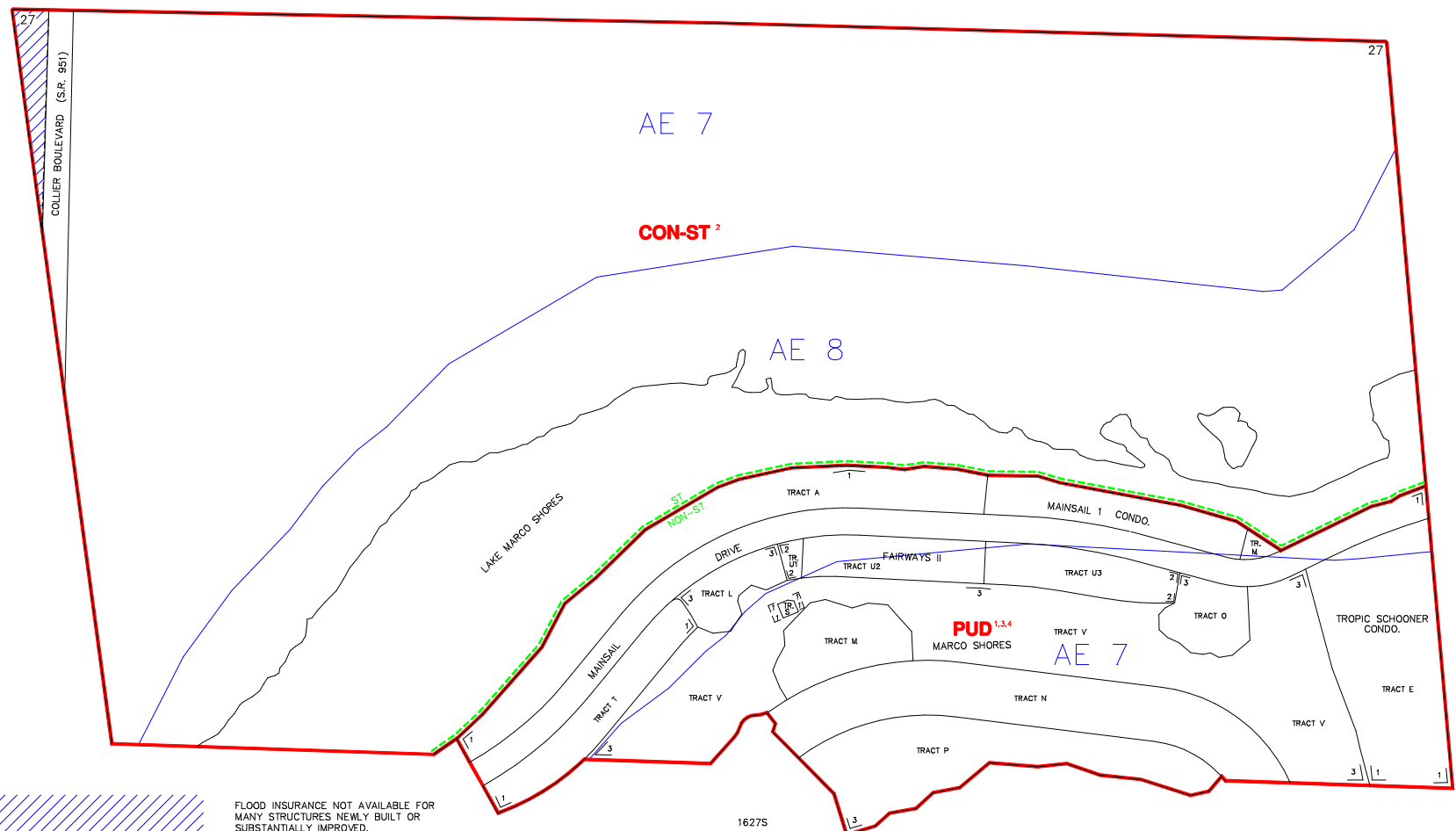

FLOOD INSURANCE NOT AVAILABLE FOR MANY STRUCTURES NEWLY BUILT OR SUBSTANTIALLY IMPROVED. SEE FLOOD INSURANCE RATE MAP FOR CONTROLLING DATES.

--- INDICATES SPECIAL TREATMENT OVERLAY

16275

SUBDIVISION INDEX							
NO.	NAME	P.B.	Pg.	NO.	NAME	P.B.	Pg.
1	MARCO SHORES UNIT 1	14	33-38	11			
2	FAIRWAYS II AT MARCO SHORES	22	50-51	12			
3	HAMMOCK BAY	38	14-19	13			
4				14			
5				15			
6				16			
7				17			
8				18			
9				19			
10				20			

ZONING NOTES
 1 P.D.-88-8C AMEND. TO P.D.(8-9) 10-8-88
 2 U.C.-91
 3 8-13-94 P.D.-89-4(2) 9-4-44
 4 10-1-01 P.D.-01-AR-1220 01-29
 5 6 7 8 9 10

THIS IS TO CERTIFY THAT THIS IS A PAGE OF THE OFFICIAL ZONING ATLAS REFERRED TO AND ADOPTED BY REFERENCE BY ORDINANCE NO. 04-41 OF THE COUNTY OF COLLIER, FLORIDA, ADOPTED JUNE 22, 2004.

BY _____ CHAIRMAN
 ATTEST _____ CLERK

FLOOD INSURANCE RATE MAP INFORMATION
 COMMUNITY NUMBER: 120067 PANEL NUMBER: 6156
 PROGRAM: REGULAR EFFECTIVE DATE: NOV. 17, 2005
 FLOOD ZONE: ALL _____ OR AS SHOWN ON MAP.
 WIND ZONE: ALL 134 _____ OR AS SHOWN ON MAP.

COLLIER COUNTY, FLORIDA
 COMMUNITY DEVELOPMENT DIVISION
 TWP. 51S RNG. 26E SEC(S) 27 NO 1/2
 SCALE 0 400
 MAP NUMBER: 1627N