

R 29 E

512930

R 30 E

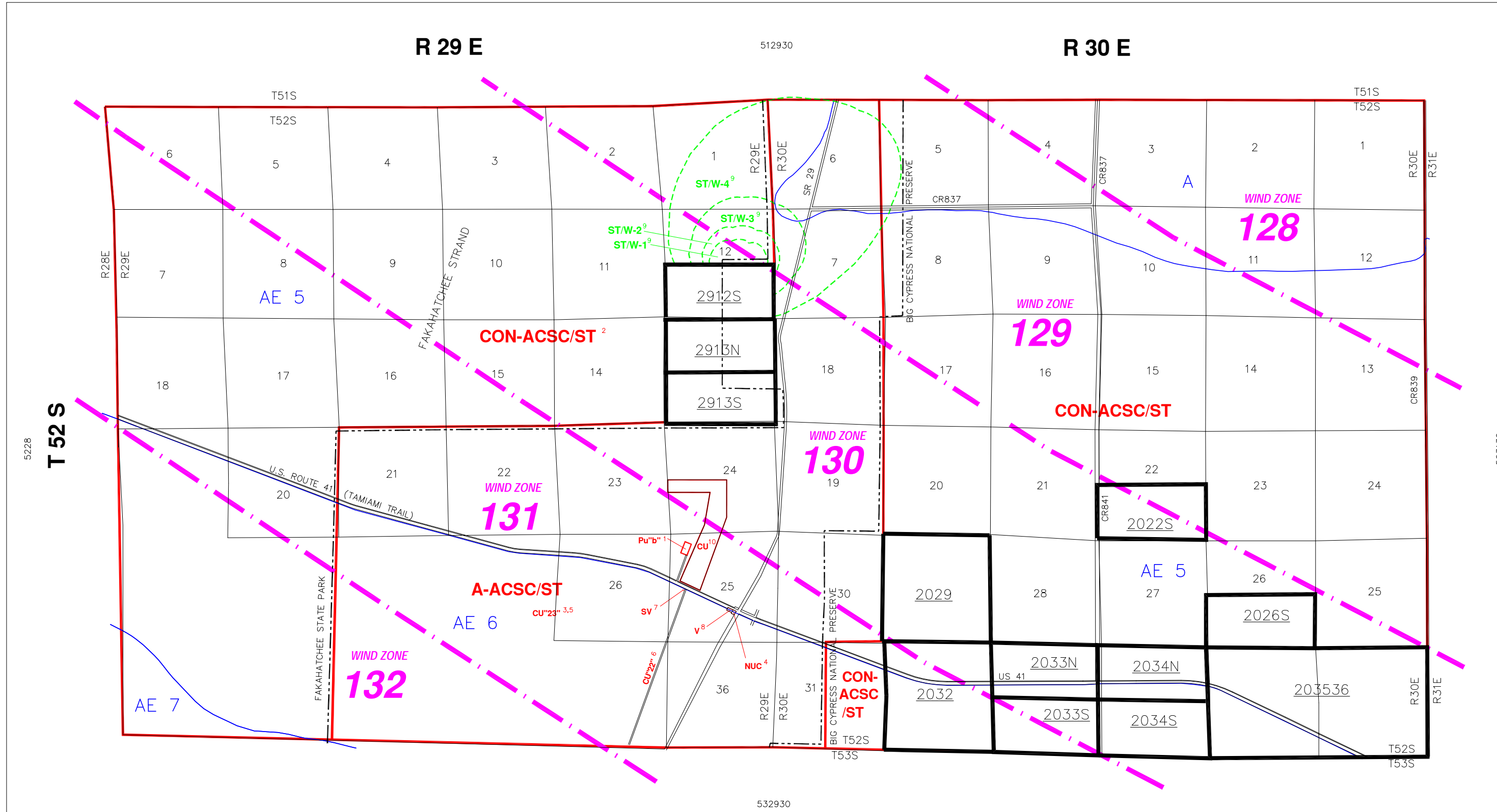

--- INDICATES SPECIAL TREATMENT OVERLAY
 - - - - - INDICATES WIND ZONE BOUNDARY LINE

SUBDIVISION INDEX

NO.	NAME	P.B.	Pg.	NO.	NAME	P.B.	Pg.
1				11			
2				12			
3				13			
4				14			
5				15			
6				16			
7				17			
8				18			
9				19			
10				20			

- ZONING NOTES**
- 1 10-23-90 PU-90-19 90-516
 - 2 LDC-91
 - 3 1-24-96 CU-92-16(1) 96-86
 - 4 1-23-93 CU-92-16 92-129
 - 5 3-8-94 CU-93-18 94-159
 - 6 1-24-95 SV-94-4 95-74
 - 7 12-12-00 V-00-29 00-460
 - 8 6-15-05 LDC ORD. 05-27
 - 9 1-10-06 CU-03-AR-4647 06-10

THIS IS TO CERTIFY THAT THIS IS A PAGE OF THE OFFICIAL ZONING ATLAS REFERRED TO AND ADOPTED BY REFERENCE BY ORDINANCE NO. 04-41 OF THE COUNTY OF COLLIER, FLORIDA, ADOPTED JUNE 22, 2004.

BY _____ CHAIRMAN
 ATTEST _____ CLERK

FLOOD INSURANCE RATE MAP INFORMATION

COMMUNITY NUMBER: 120067 PANEL NUMBER: 875G,900G
 PROGRAM: REGULAR EFFECTIVE DATE: NOV. 17, 2005
 FLOOD ZONE: ALL _____ OR AS SHOWN ON MAP.
 WIND ZONE: ALL _____ OR AS SHOWN ON MAP.

COLLIER COUNTY, FLORIDA
 COMMUNITY DEVELOPMENT DIVISION
 TWP 52S RNG 29E & 30E
 SCALE 0 4800
 MAP NUMBER: 522930