

532930

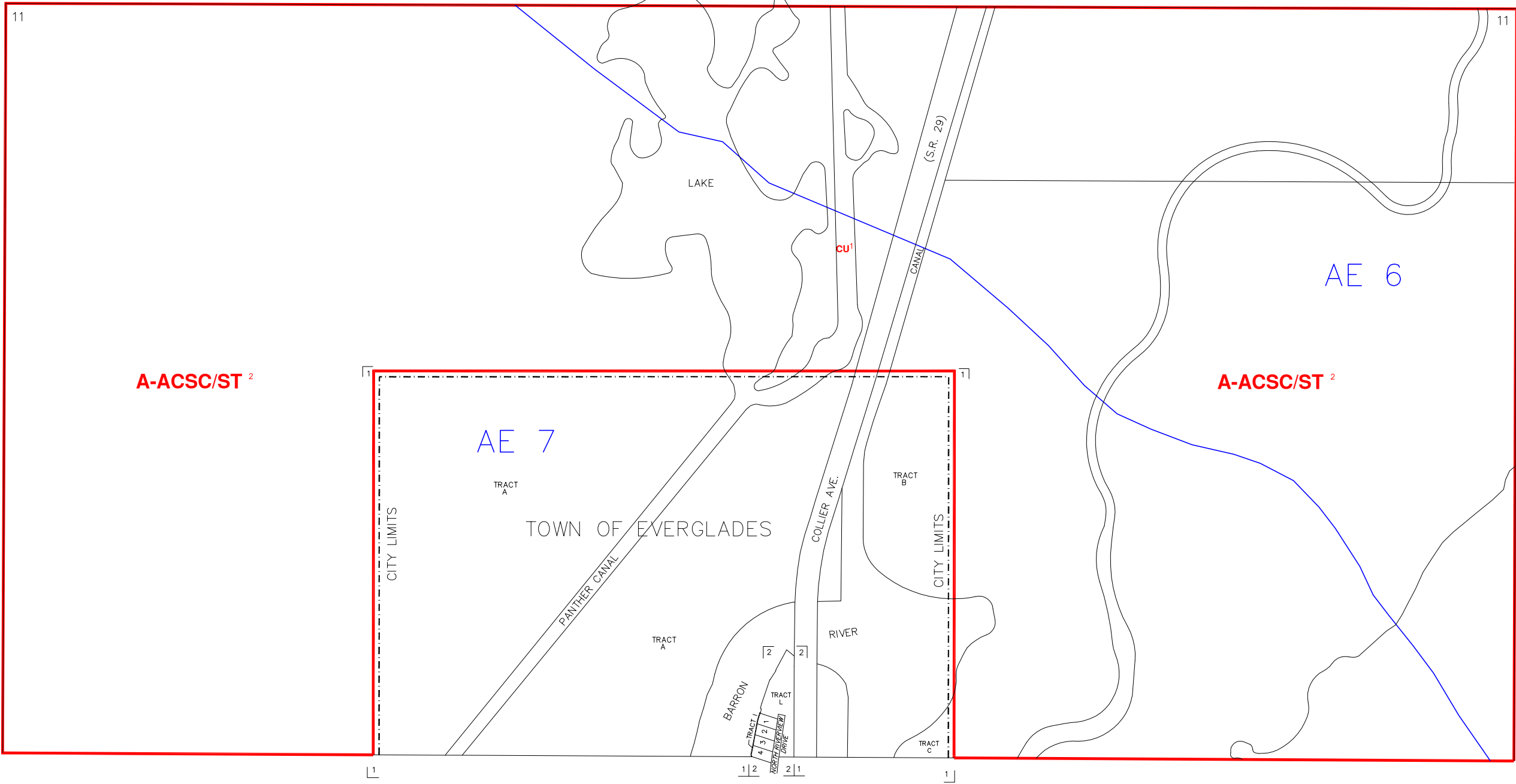

532930

532930

----- INDICATES CITY LIMITS

3911S

SUBDIVISION INDEX			
NO.	NAME	P.B.	Pg.
1	TOWN OF EVERGLADES	1	87-95
2	EVERGLADES ISLE REPLAT	49	82-85
3			
4			
5			
6			
7			
8			
9			
10			

ZONING NOTES

1 12-14-99 CU-99-11 99-468

2 LDC-91

3

4

5

6

7

8

9

10

THIS IS TO CERTIFY THAT THIS IS A PAGE OF THE OFFICIAL ZONING ATLAS REFERRED TO AND ADOPTED BY REFERENCE BY ORDINANCE NO. 04-41 OF THE COUNTY OF COLLIER, FLORIDA, ADOPTED JUNE 22, 2004.

BY _____ CHAIRMAN

ATTEST _____ CLERK

FLOOD INSURANCE RATE MAP INFORMATION	
COMMUNITY NUMBER:120067	PANEL NUMBER 1035G
PROGRAM: REGULAR	EFFECTIVE DATE: NOV. 17, 2005
FLOOD ZONE: ALL _____ OR AS SHOWN ON MAP.	
WIND ZONE: ALL _____ 132 _____ OR AS SHOWN ON MAP.	
COLLIER COUNTY, FLORIDA	
COMMUNITY DEVELOPMENT DIVISION	
TWP. 53S RNG. 29E SEC(S) 11 NO 1/2	
SCALE	MAP NUMBER:
0 400	3911N