

The Historic/Archaeological Probability Maps are the official County source designating historic or archaeological resources.

LAST REVISION: ZONING-----OTHER-----

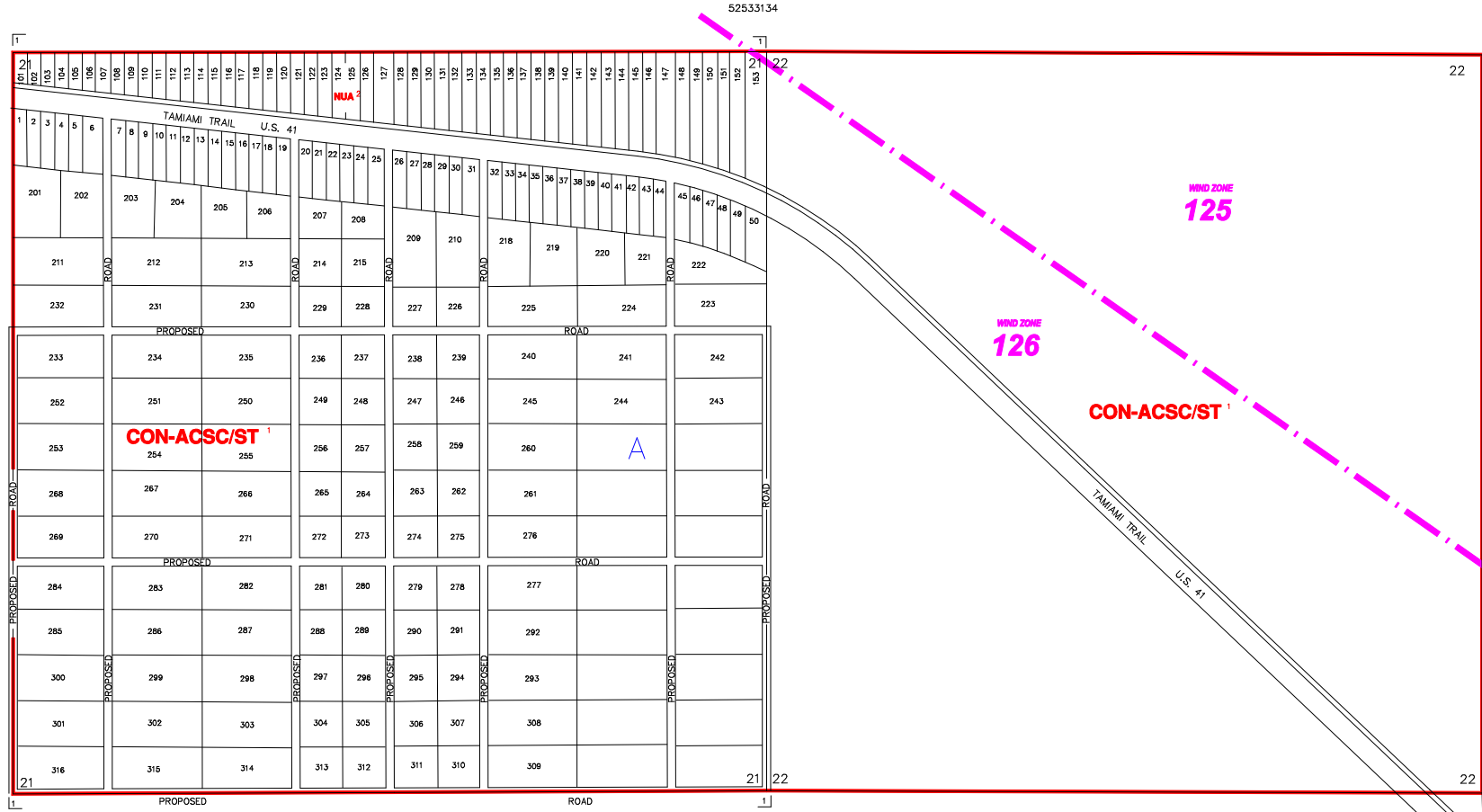

--- INDICATES WIND ZONE BOUNDARY LINE

SUBDIVISION INDEX			
NO.	NAME	P.B.	Pg.
1	PAOLITA STATION ESTATES	UNRECORDED	
11			
12			
13			
14			
15			
16			
17			
18			
19			
20			

ZONING NOTES  
 1 LDC-91  
 2 LDC-91  
 3 LDC-91  
 4 LDC-91  
 5 LDC-91  
 6 LDC-91  
 7 LDC-91  
 8 LDC-91  
 9 LDC-91  
 10 LDC-91  
 11 LDC-91  
 12 LDC-91  
 13 LDC-91  
 14 LDC-91  
 15 LDC-91  
 16 LDC-91  
 17 LDC-91  
 18 LDC-91  
 19 LDC-91  
 20 LDC-91

THIS IS TO CERTIFY THAT THIS IS A PAGE OF THE OFFICIAL ZONING ATLAS REFERRED TO AND ADOPTED BY REFERENCE BY ORDINANCE NO. 04-41 OF THE COUNTY OF COLLIER, FLORIDA, ADOPTED JUNE 22, 2004.

BY \_\_\_\_\_ CHAIRMAN  
 ATTEST \_\_\_\_\_ CLERK

FLOOD INSURANCE RATE MAP INFORMATION	
COMMUNITY NUMBER: 120067	PANEL NUMBER: 1150G
PROGRAM: REGULAR	EFFECTIVE DATE: NOV. 17, 2005
FLOOD ZONE: ALL <u>A</u> OR AS SHOWN ON MAP.	
WIND ZONE: ALL _____ OR AS SHOWN ON MAP.	
COLLIER COUNTY, FLORIDA	
COMMUNITY DEVELOPMENT DIVISION	
TWP. 53S RNG. 34E SECS 21 & 22	
SCALE 0 800	MAP NUMBER: 342122