

The Historic/Archaeological Probability Maps are the official County source designating historic or archaeological resources.

LAST REVISION: ZONING _____ OTHER _____

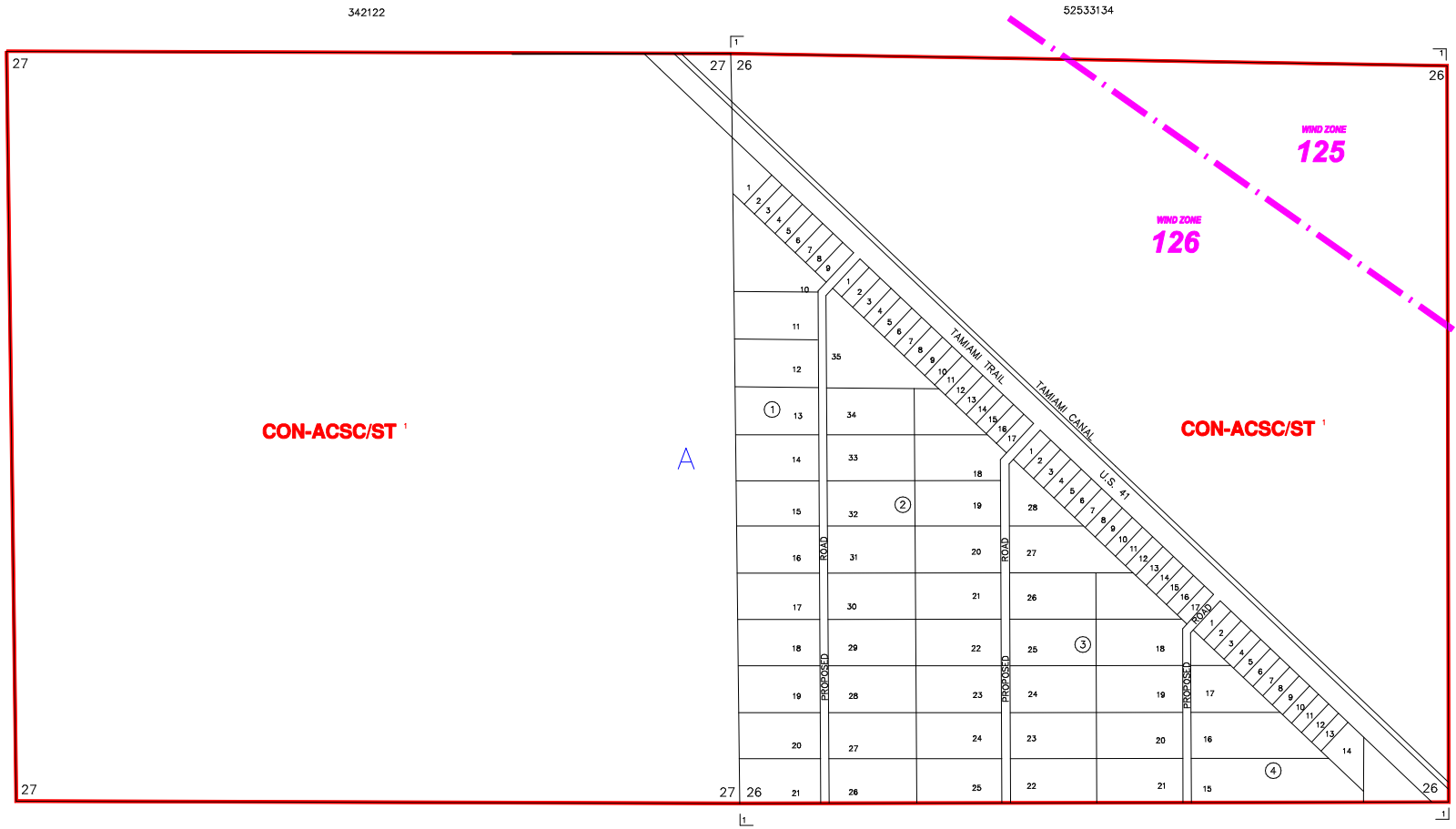

CON-ACSC/ST 1

CON-ACSC/ST 1

A

--- INDICATES WIND ZONE BOUNDARY LINE

SUBDIVISION INDEX			
NO.	NAME	P.B.	Pg.
1	PAOLITA ACRES NO.1 - UNRECORDED		
11			
12			
13			
14			
15			
16			
17			
18			
19			
20			

ZONING NOTES
1 LDC-91
NOT RECORDED

THIS IS TO CERTIFY THAT THIS IS A PAGE OF THE OFFICIAL ZONING ATLAS REFERRED TO AND ADOPTED BY REFERENCE BY ORDINANCE NO. 04-41 OF THE COUNTY OF COLLIER, FLORIDA, ADOPTED JUNE 22, 2004.

BY _____ CHAIRMAN

ATTEST _____ CLERK

FLOOD INSURANCE RATE MAP INFORMATION	
COMMUNITY NUMBER: 120067	PANEL NUMBER: 1150G
PROGRAM: REGULAR	EFFECTIVE DATE: NOV. 17, 2005
FLOOD ZONE: ALL <u>A</u> OR AS SHOWN ON MAP.	
WIND ZONE: ALL _____ OR AS SHOWN ON MAP.	

COLLIER COUNTY, FLORIDA
COMMUNITY DEVELOPMENT DIVISION
TWP. 53S RING. 34E SECS. 26 & 27
SCALE 0 800
MAP NUMBER: 342627