

9619N

9619S

9621N

9621S

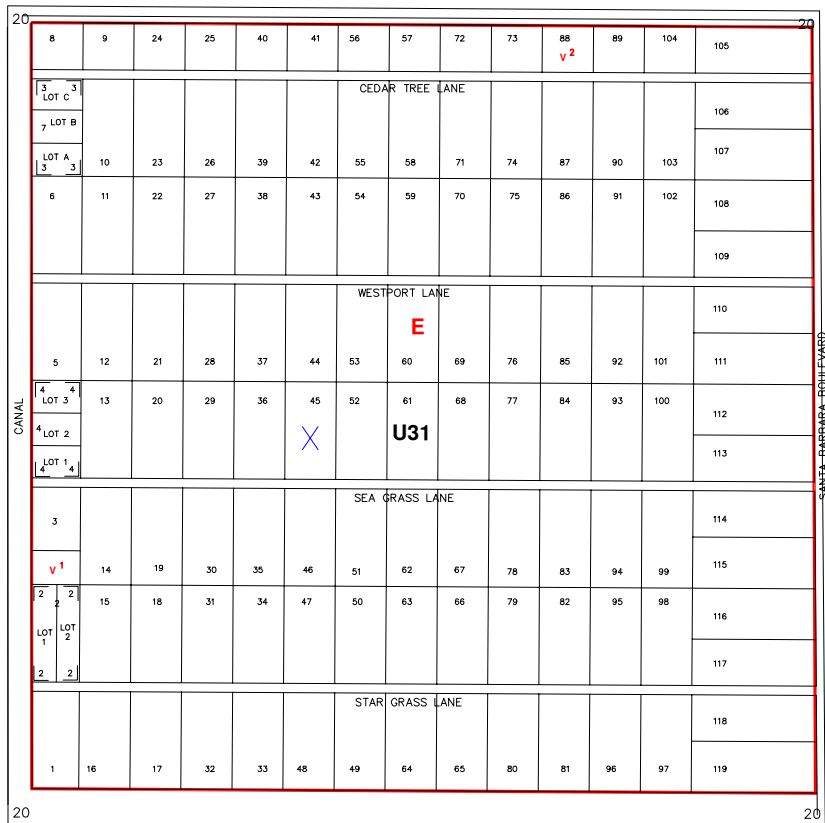

UNIT 31

THIS IS TO CERTIFY THAT THIS IS A PAGE OF THE OFFICIAL ZONING ATLAS REFERRED TO AND ADOPTED BY REFERENCE BY ORDINANCE NO. 04-41 OF THE COUNTY OF COLLIER, FLORIDA, ADOPTED JUNE 22, 2004.

BY \_\_\_\_\_ CHAIRMAN

ATTEST \_\_\_\_\_ CLERK

FLOOD INSURANCE RATE MAP INFORMATION	
COMMUNITY NUMBER: 120067	PANEL NUMBER: 415G, 425G
PROGRAM: REGULAR	EFFECTIVE DATE: NOV. 17, 2005
FLOOD ZONE: ALL <u>X</u> OR AS SHOWN ON MAP.	
WIND ZONE: ALL <u>130</u> OR AS SHOWN ON MAP.	
COLLIER COUNTY, FLORIDA	
COMMUNITY DEVELOPMENT DIVISION	
TWP 49S RING 26E SEC(S) 20	
SCALE 0 800	MAP NUMBER: GGE02

ZONING NOTES  
 10-23-09 V-09-13 90-506  
 1-13-08 V-07-06-17129 08-05  
 1-27-09 00-000

SUBDIVISION INDEX

NO. NAME	P.B.	Pg.	NO. NAME	P.B.	Pg.
1 GOLDEN GATE ESTATES UNIT 31	7	59	11		
2 MORNINGS ESTATES	19	81	12		
3 GOLDEN GATE ESTATES UNIT 31 TRACT 7 REPLAT	19	48-49	13		
4 TRE TERRA	36	68	14		
5			15		
6			16		
7			17		
8			18		
9			19		
10			20		