

The Historic/Archaeological Probability Maps are the official County source designating historic or archeologic resources.

LAST REVISION: ZONING OTHER

502728
GCE12

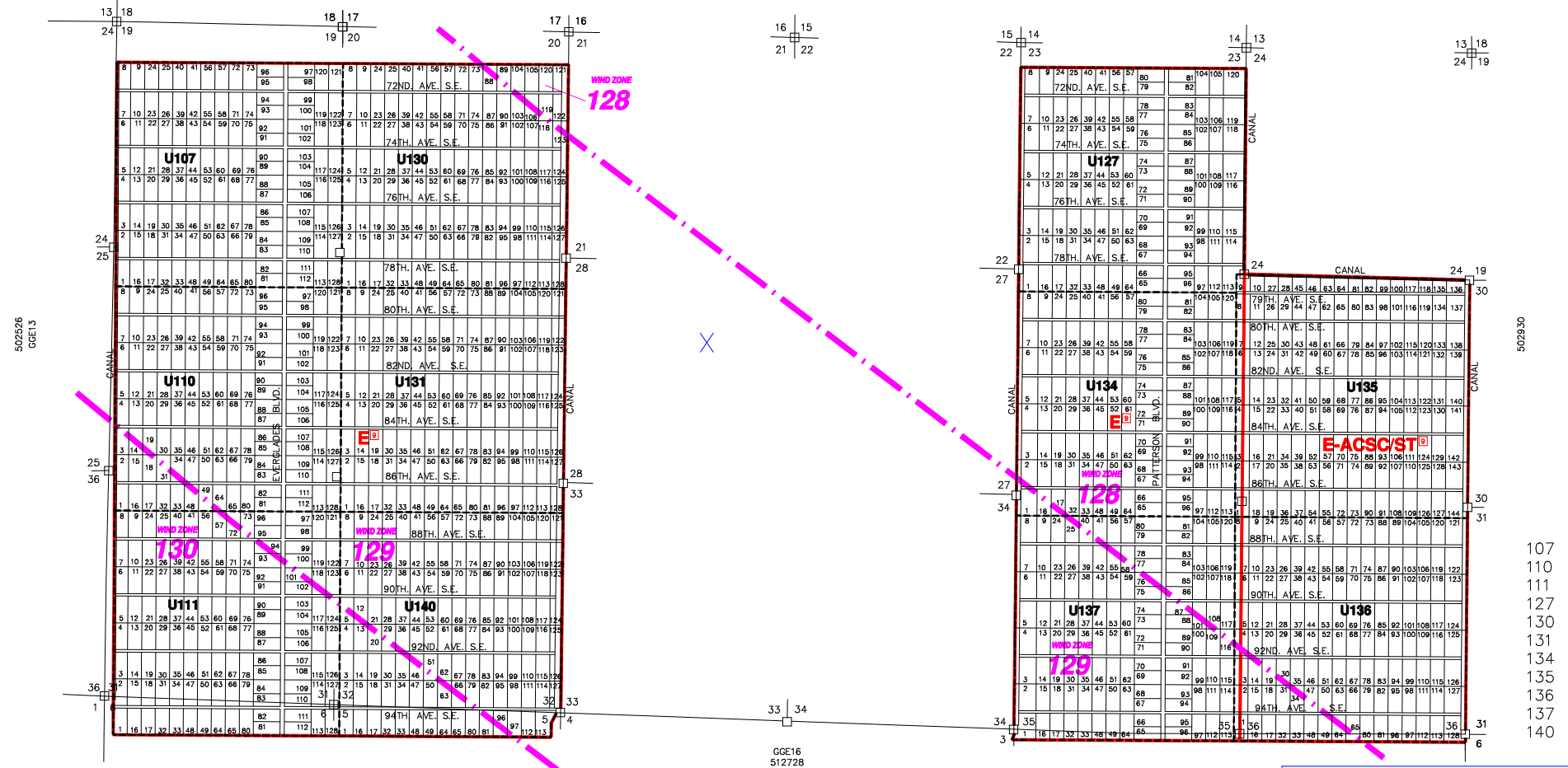

GCE16
512728

107
110
111
127
130
131
134
135
136
137
140

INDICATES WIND ZONE BOUNDARY LINE
GOLDEN GATE ESTATES UNIT INDEX

UNIT NO.	P.B.	Pg.	UNIT NO.	P.B.	Pg.
U107	7	37	U140	5	48
U110	7	40			
U111	7	41			
U127	5	42			
U130	5	43			
U131	5	44			
U134	5	45			
U135	5	46			
U136	5	47			
U137	5	48			

ZONING NOTES
1 OMITTED WHEN ORD. 85-2 WAS ADOPTED.
2 R-88-20
3 *****

ZONING OVERLAY NOTES
OVERLAYS CREATED BY
LDC ORD. NO. 04-08 1-7-04
INRPA

THIS IS TO CERTIFY THAT THIS IS A PAGE OF THE OFFICIAL ZONING ATLAS REFERRED TO AND ADOPTED BY REFERENCE BY ORDINANCE NO. 04-41 OF THE COUNTY OF COLLIER, FLORIDA, ADOPTED JUNE 22, 2004.

BY _____ CHAIRMAN
ATTEST _____ CLERK

FLOOD INSURANCE RATE MAP INFORMATION
 COMMUNITY NUMBER: 120067 PANEL NUMBER: 650G,675G
 PROGRAM: REGULAR EFFECTIVE DATE: NOV. 17, 2005
 FLOOD ZONE: ALL X OR AS SHOWN ON MAP.
 WIND ZONE: ALL _____ OR AS SHOWN ON MAP.

COLLIER COUNTY, FLORIDA
 COMMUNITY DEVELOPMENT DIVISION
 TWP 50S RNG 28E
 SCALE 0 2400
 MAP NUMBER: GGE14