

The Historic/Archaeological Probability Maps are the official County source designating historic or archeologic resources.

LAST REVISION: ZONING-----OTHER-----

GGE21

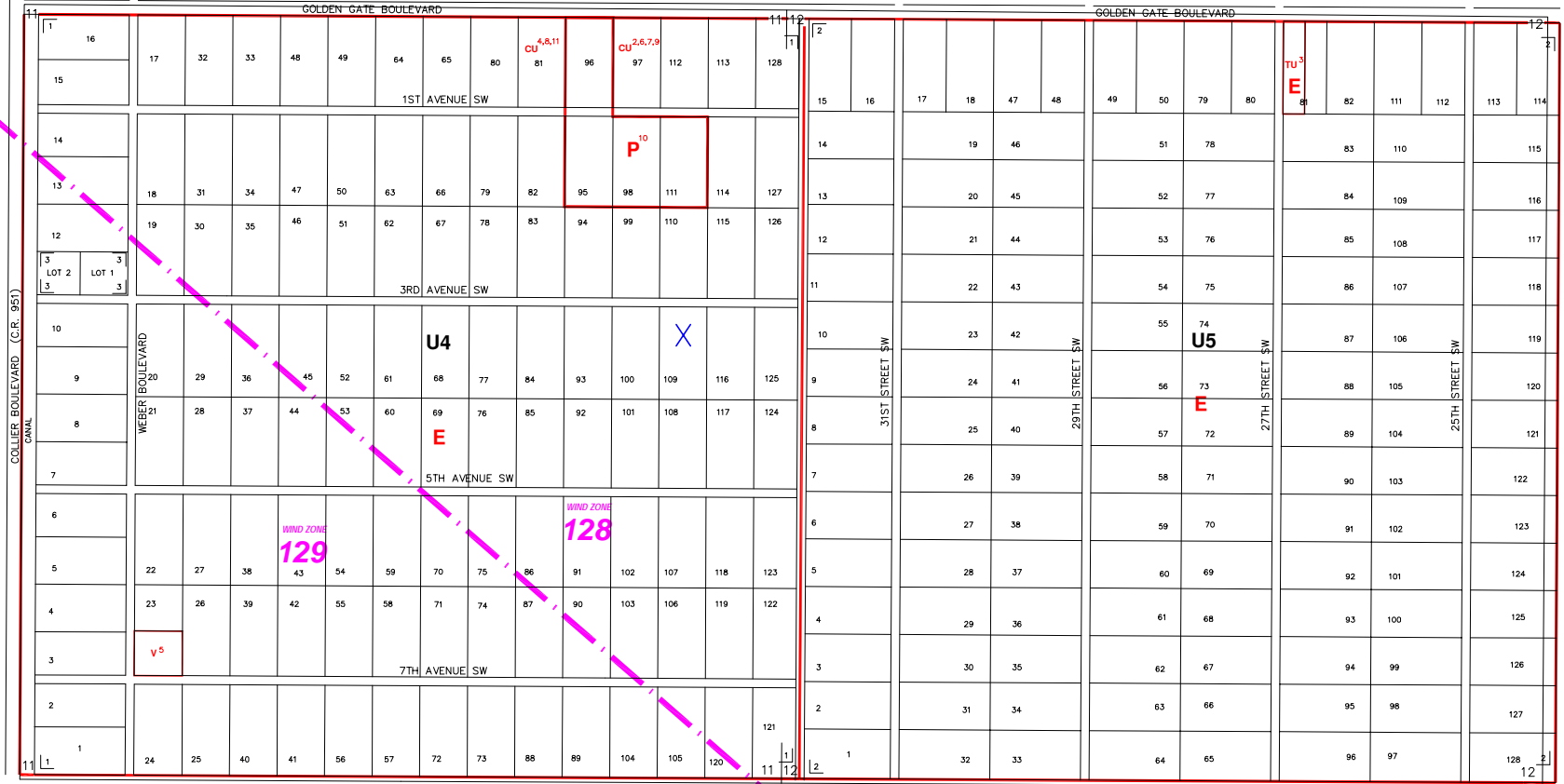

GGE20

GGE05D

INDICATES WIND ZONE BOUNDARY LINE

UNITS
4
5

GGE27

SUBDIVISION INDEX							
NO.	NAME	P.B.	Pg.	NO.	NAME	P.B.	Pg.
1	GOLDEN GATE ESTATES UNIT 4	4	79,80	11			
2	GOLDEN GATE ESTATES UNIT 5	4	91,92	12			
3	HEDRICH'S HARBOR	19	22	13			
				14			
				15			
				16			
				17			
				18			
				19			
				20			

ZONING NOTES

- 6-20-95 V-95-6 95-381
- 11-21-96 V-96-6 96-42
- 10-22-96 CU-96-12 96-466
- 12-10-96 V-96-23 96-590
- 11-12-96 (SCHEDULE 9'S ERROR)
- 1-14-97 CU-96-16 EXT. 97-51
- 1-13-98 CU-98-16 EXT. 98-17
- 12-13-00 LDC 00-92
- 6-10-08 CU-04-06-5384 08-170

THIS IS TO CERTIFY THAT THIS IS A PAGE OF THE OFFICIAL ZONING ATLAS REFERRED TO AND ADOPTED BY REFERENCE BY ORDINANCE NO. 04-41 OF THE COUNTY OF COLLIER, FLORIDA, ADOPTED JUNE 22, 2004.

BY _____ CHAIRMAN
ATTEST _____ CLERK

FLOOD INSURANCE RATE MAP INFORMATION	
COMMUNITY NUMBER: 120067 PANEL NUMBER 425G	
PROGRAM: REGULAR EFFECTIVE DATE: NOV. 17, 2005	
FLOOD ZONE: ALL X OR AS SHOWN ON MAP.	
WIND ZONE: ALL _____ OR AS SHOWN ON MAP.	
COLLIER COUNTY, FLORIDA	
COMMUNITY DEVELOPMENT DIVISION	
TWP 49S RNG 26E SEC(S) 11 & 12	
SCALE	MAP NUMBER: GGE22
0 800	