

9618N

9618S

9608S

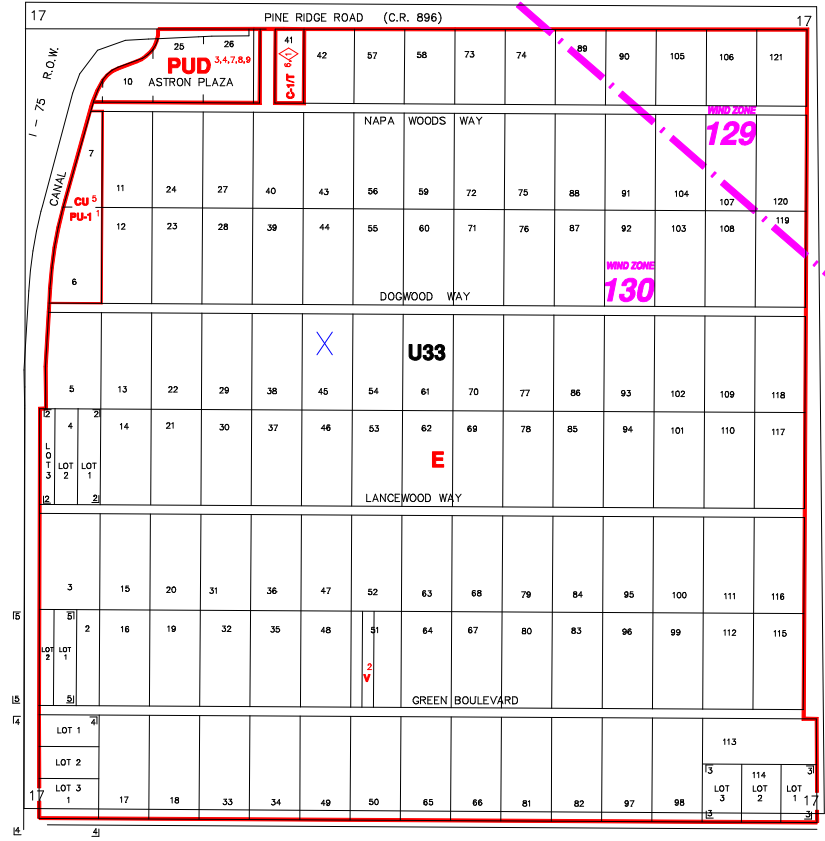

GGE26

GGE02

UNIT 33

INDICATES WIND ZONE BOUNDARY LINE

SUBDIVISION INDEX							
NO.	NAME	P.B.	Pg.	NO.	NAME	P.B.	Pg.
1	GOLDEN GATE ESTATES UNIT 33	7	80	11			
2	MARGARET JONES	22	88	12			
3	DEKKER ESTATES	24	40-41	13			
4	BRITNEY ESTATES	42	26	14			
5	TRACT 2 OF GGE UNIT NO. 33 REPLAT	46	15	15			
6				16			
7				17			
8				18			
9				19			
10				20			

**ZONING NOTES**

1 2-27-95 7-88-19 90-120  
 2 2-27-95 7-88-19 90-120  
 3 9-1-98 10-01-98 98-49  
 4 3-11-97 01-98-27 97-167  
 5 1-12-98 03-98-19(2) 98-10 27  
 6 2-22-08 03-08-85(2) 08-249  
 7 2-22-08 03-08-85(2) 08-249  
 8 2-22-08 03-08-85(2) 08-249  
 9 2-22-08 03-08-85(2) 08-249  
 10 2-22-08 03-08-85(2) 08-249

**DEVELOPMENT STANDARDS MODIFICATIONS**

1-15-98 8-97-2 98-3

THIS IS TO CERTIFY THAT THIS IS A PAGE OF THE OFFICIAL ZONING ATLAS REFERRED TO AND ADOPTED BY REFERENCE BY ORDINANCE NO. 04-41 OF THE COUNTY OF COLLIER, FLORIDA, ADOPTED JUNE 22, 2004.

BY \_\_\_\_\_ CHAIRMAN

ATTEST \_\_\_\_\_ CLERK

**FLOOD INSURANCE RATE MAP INFORMATION**

COMMUNITY NUMBER: 120067 PANEL NUMBER 425G  
 PROGRAM: REGULAR EFFECTIVE DATE: NOV. 17, 2005  
 FLOOD ZONE: ALL X OR AS SHOWN ON MAP.  
 WIND ZONE: ALL \_\_\_\_\_ OR AS SHOWN ON MAP.

COLLIER COUNTY, FLORIDA  
 COMMUNITY DEVELOPMENT DIVISION  
 TWP 49S RNG 26E SEC(S) 17  
 SCALE 1" = 800'  
 MAP NUMBER: GGE25