

The Historic/Archaeological Probability Maps are the official County source designating historic or archaeological resources.

LAST REVISION: ZONING _____ OTHER _____

482728

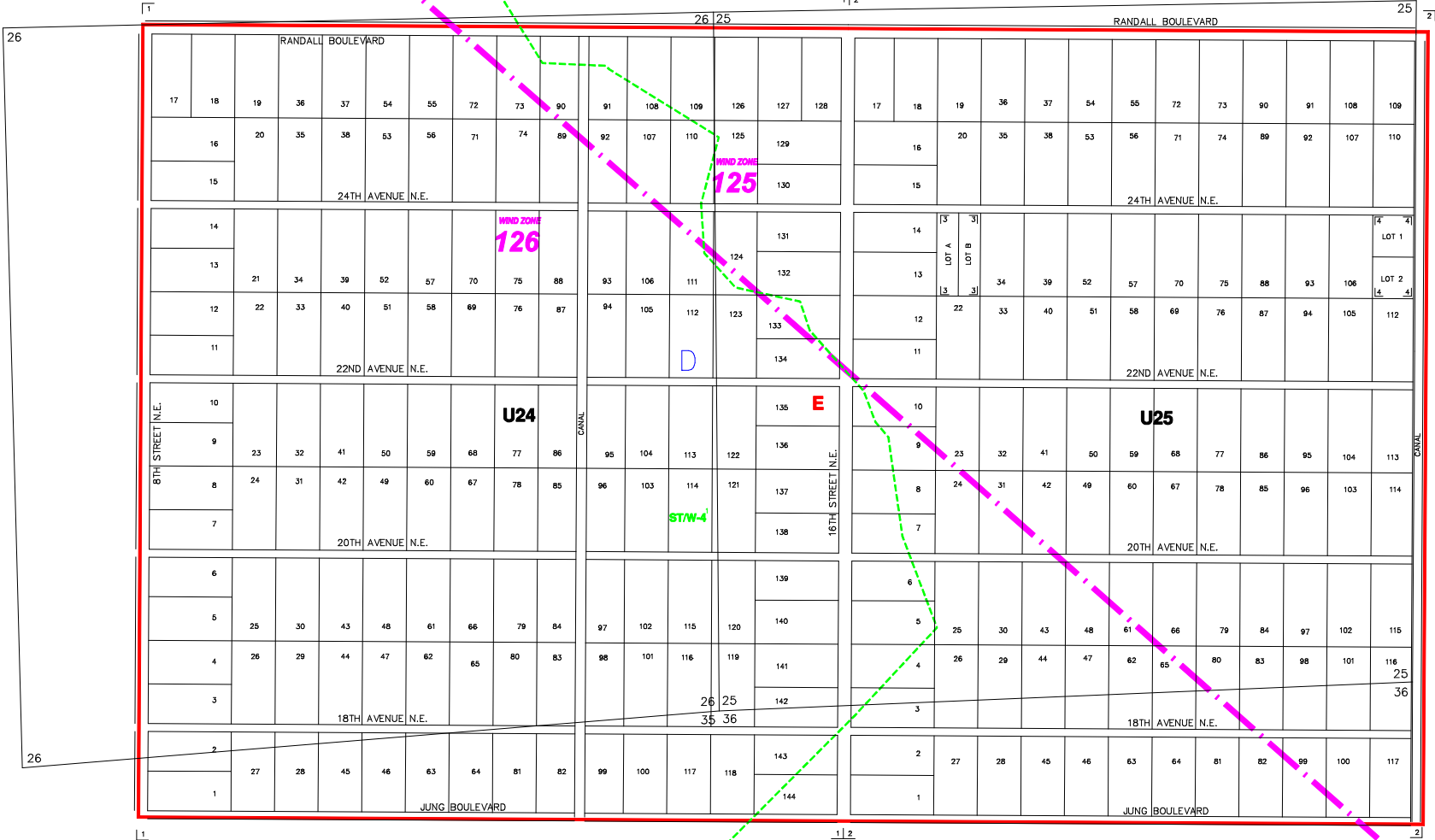

----- INDICATES SPECIAL TREATMENT OVERLAY
 - - - - - INDICATES WIND ZONE BOUNDARY LINE

SUBDIVISION INDEX			SUBDIVISION INDEX		
NO.	NAME	P.B. Pg.	NO.	NAME	P.B. Pg.
1	GOLDEN GATE ESTATES UNIT 24	7	11		
2	GOLDEN GATE ESTATES UNIT 25	7, 9, 10	12		
3	UNIT 25, TR 21 REPLAT	20, 9, 10	13		
4	UNIT 25, TR 111 REPLAT	23, 39	14		
5			15		
6			16		
7			17		
8			18		
9			19		
10			20		

ZONING NOTES
 1 6-15-05 LDC ORD. 05-27
 2

THIS IS TO CERTIFY THAT THIS IS A PAGE OF THE OFFICIAL ZONING ATLAS REFERRED TO AND ADOPTED BY REFERENCE BY ORDINANCE NO. 04-41 OF THE COUNTY OF COLLIER, FLORIDA, ADOPTED JUNE 22, 2004.

BY _____ CHAIRMAN
 ATTEST _____ CLERK

FLOOD INSURANCE RATE MAP INFORMATION
 COMMUNITY NUMBER: 120067 PANEL NUMBER: 250C
 PROGRAM: REGULAR EFFECTIVE DATE: NOV. 17, 2005
 FLOOD ZONE: ALL D OR AS SHOWN ON MAP.
 WIND ZONE: ALL _____ OR AS SHOWN ON MAP.

COLLIER COUNTY, FLORIDA
 COMMUNITY DEVELOPMENT DIVISION
 TWP 48S RING 27E
 SCALE 0 800
 MAP NUMBER: GGE04C

GGE04B

GGE04E

GGE04C