

873132

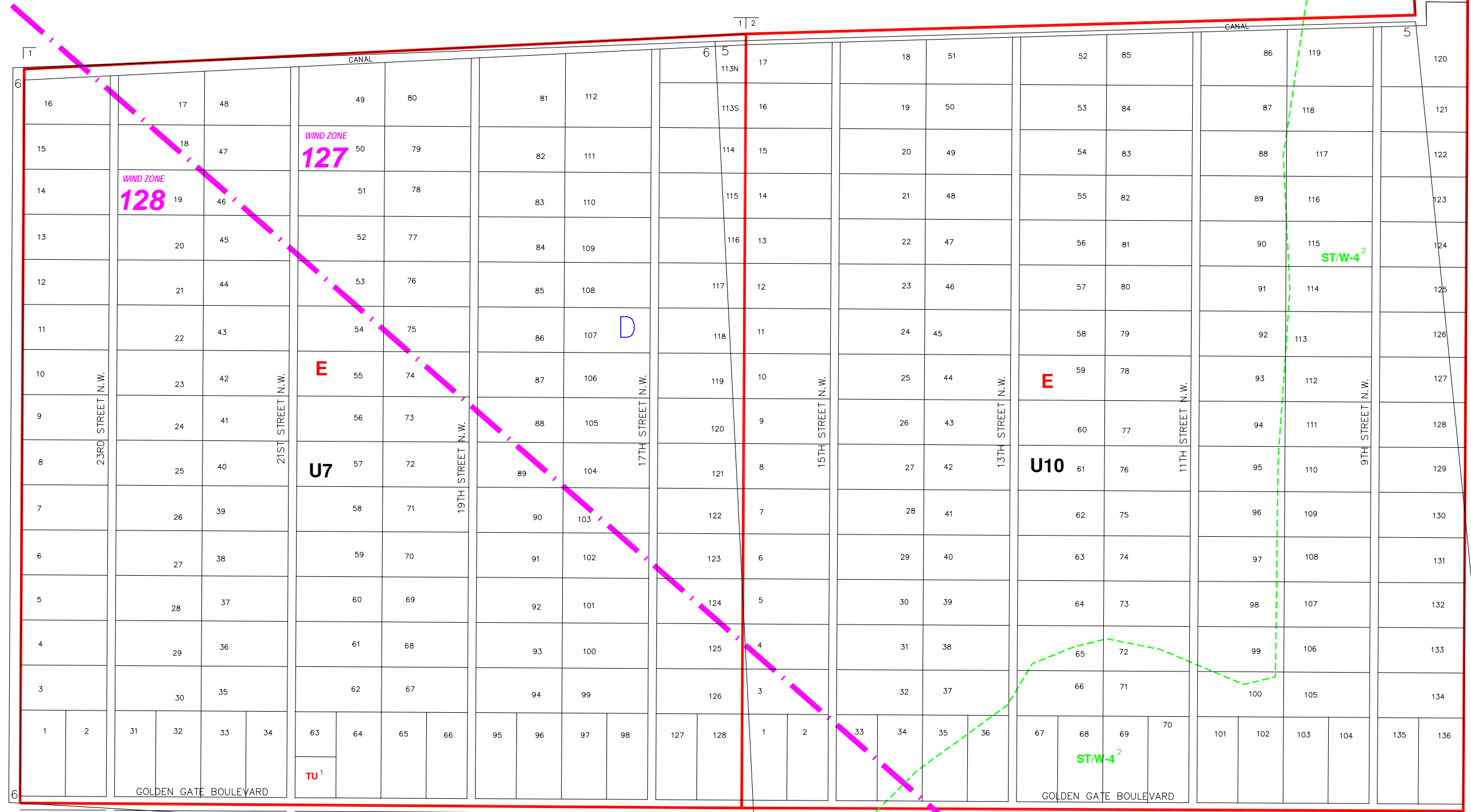

GGEZ1

GGE05B

UNITS  
7  
10

GGE05D

--- INDICATES SPECIAL TREATMENT OVERLAY  
 --- INDICATES WIND ZONE BOUNDARY LINE

**ZONING NOTES**  
 1 11-16-95 TU-95-8E 95-53  
 2 6-8-10 LOC ORD. 10-23

THIS IS TO CERTIFY THAT THIS IS A PAGE OF THE OFFICIAL ZONING ATLAS REFERRED TO AND ADOPTED BY REFERENCE BY ORDINANCE NO. 04-41 OF THE COUNTY OF COLLIER, FLORIDA, ADOPTED JUNE 22, 2004.

BY \_\_\_\_\_ CHAIRMAN

ATTEST \_\_\_\_\_ CLERK

**FLOOD INSURANCE RATE MAP INFORMATION**

COMMUNITY NUMBER: 120067 PANEL NUMBER 425G  
 PROGRAM: REGULAR EFFECTIVE DATE: NOV. 17, 2005  
 FLOOD ZONE: ALL D OR AS SHOWN ON MAP.  
 WIND ZONE: ALL \_\_\_\_\_ OR AS SHOWN ON MAP.



COLLIER COUNTY, FLORIDA  
 COMMUNITY DEVELOPMENT DIVISION  
 TWP 49S RNG 27E SEC(S) 5 & 6  
 SCALE 0 800  
 MAP NUMBER: GGE05A

SUBDIVISION INDEX							
NO.	NAME	P.B.	Pg.	NO.	NAME	P.B.	Pg.
1	GOLDEN GATE ESTATES UNIT 7	4	95	11			
2	GOLDEN GATE ESTATES UNIT 10	4	101	12			
3				13			
4				14			
5				15			
6				16			
7				17			
8				18			
9				19			
10				20			