

The Historic/Archaeological Probability Maps are the official County source designating historic or archeologic resources.

LAST REVISION: ZONING _____ OTHER _____

GGE050

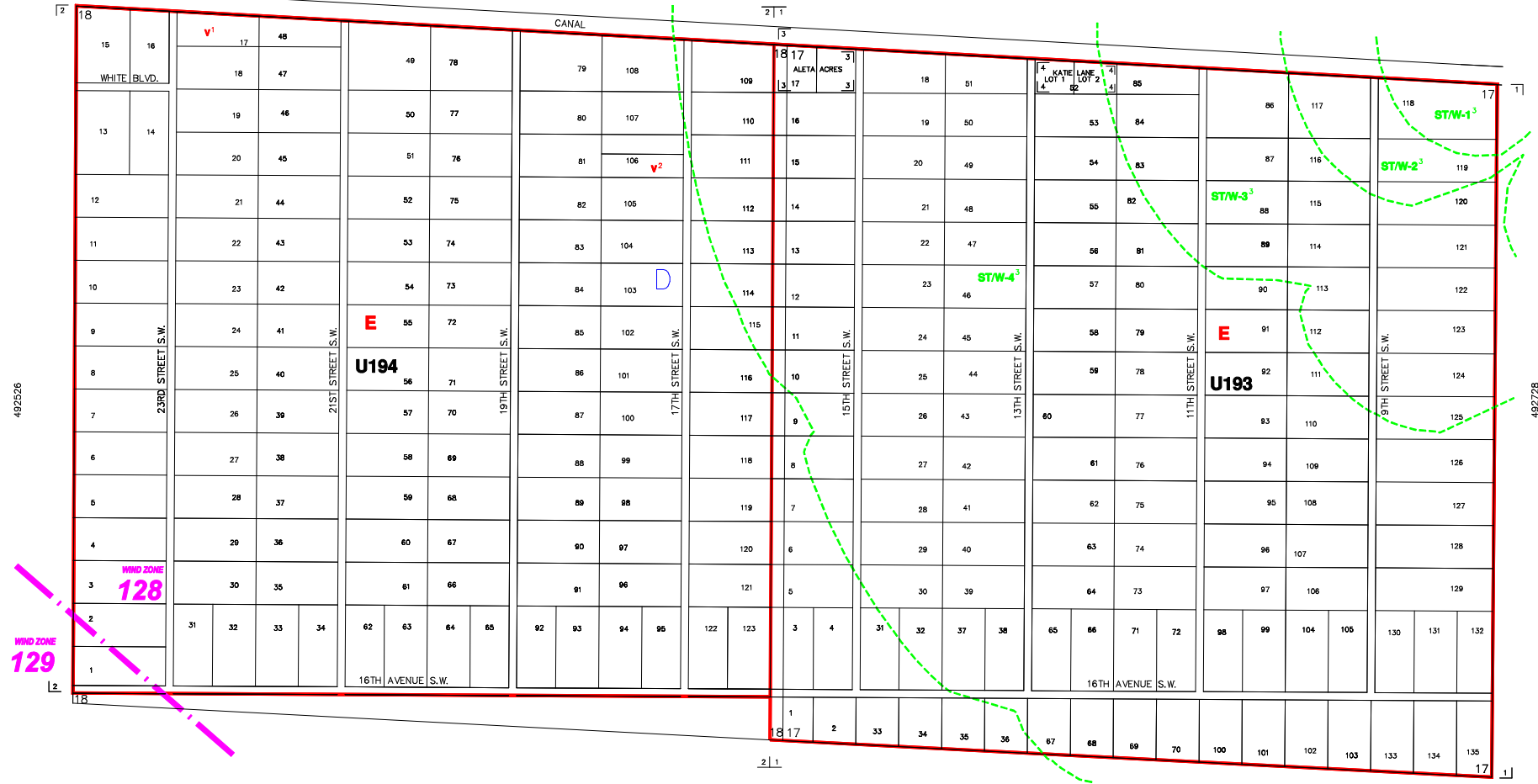

WIND ZONE 128

WIND ZONE 129

----- INDICATES SPECIAL TREATMENT OVERLAY
 - - - - - INDICATES WIND ZONE BOUNDARY LINE

SUBDIVISION INDEX

NO.	NAME	P.B.	Pg.	NO.	NAME	P.B.	Pg.
1	GOLDEN GATE ESTATES UNIT 193	7	100	11			
2	GOLDEN GATE ESTATES UNIT 194	7	101	12			
3	UNIT 193, TRACT 17 REPLAT	18	63	13			
4	UNIT 193, TRACT 52 REPLAT	22	64	14			
				15			
				16			
				17			
				18			
				19			
				20			

ZONING NOTES
 1 3-1-94 1-35-97 84-133
 2 1-1-94 1-35-97 84-133
 3 4-13-96 1-05-00 86-27

THIS IS TO CERTIFY THAT THIS IS A PAGE OF THE OFFICIAL ZONING ATLAS REFERRED TO AND ADOPTED BY REFERENCE BY ORDINANCE NO. 04-41 OF THE COUNTY OF COLLIER, FLORIDA, ADOPTED JUNE 22, 2004.

BY _____ CHAIRMAN
 ATTEST _____ CLERK

FLOOD INSURANCE RATE MAP INFORMATION
 COMMUNITY NUMBER: 120067 PANEL NUMBER 425G
 PROGRAM: REGULAR EFFECTIVE DATE: NOV. 17, 2005
 FLOOD ZONE: ALL, D, OR AS SHOWN ON MAP.
 WIND ZONE: ALL, OR AS SHOWN ON MAP.

COLLIER COUNTY, FLORIDA
 COMMUNITY DEVELOPMENT DIVISION
 TWP 49S RNG 27E SEC(S) 17 & 18
 SCALE 0 800
 MAP NUMBER: GGE05G

UNITS
 193
 194