

MB1B

MB3B

MB2A

MB2C

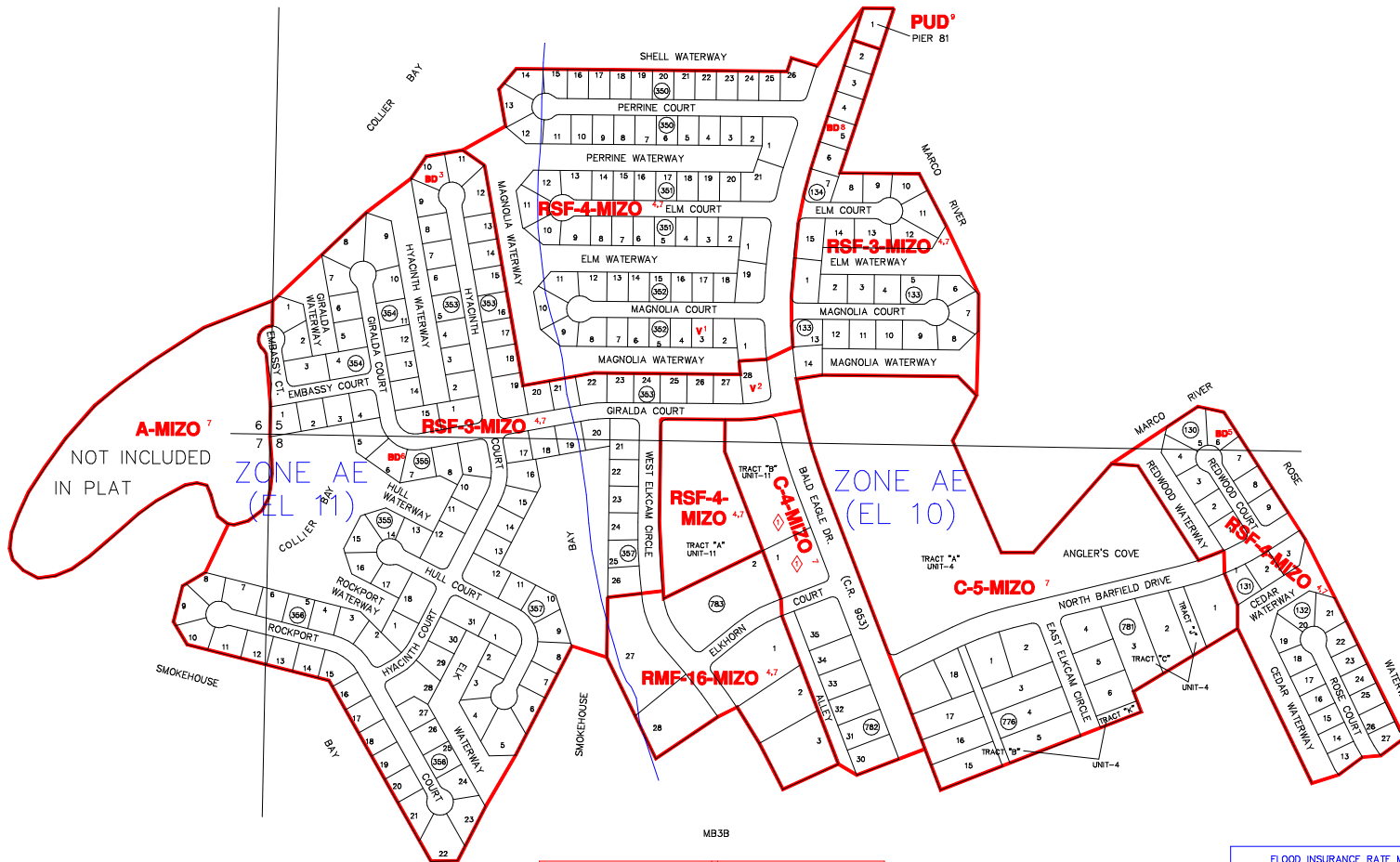

SUBDIVISION INDEX			
NO.	NAME	P.B.	Pg.
11			
12			
13			
14			
15			
16			
17			
18			
19			
20			

ZONING NOTES

- 1-4-7-9
- 1-9-18 87-15
- 3 9-3-22 83-92-8 87-22
- 4 3-18-84 89 84-27 88-9
- 5 7-18-86 88-86-11 86-23
- 6 11-1-87 88 MZO 87-28 88-40
- 7 8-10-88 PUD-88-2 88-9
- 8 10-10-88 PUD-88-2 88-9
- 9
- 10

DEVELOPMENT STANDARDS MODIFICATIONS

- 6-22-82 R-82-4 82-43

THIS IS TO CERTIFY THAT THIS IS A PAGE OF THE OFFICIAL ZONING ATLAS REFERRED TO AND ADOPTED BY REFERENCE BY ORDINANCE NO. 91-102 OF THE COUNTY OF COLLIER, FLORIDA, ADOPTED OCTOBER 30, 1991.

BY _____ CHAIRMAN

ATTEST _____ CLERK

FLOOD INSURANCE RATE MAP INFORMATION

COMMUNITY NUMBER: 120067 PANEL NUMBER 803 F
 PROGRAM: REGULAR EFFECTIVE DATE: JULY 20, 1998
 FLOOD ZONE: ALL _____ OR AS SHOWN ON MAP.
 WIND ZONE: ALL 135 _____ OR AS SHOWN ON MAP.

COLLIER COUNTY, FLORIDA
 COMMUNITY DEVELOPMENT DIVISION
 TWP 52S RNG 26E SEC(S) 5,6,7,8
 SCALE 0 400
 MAP NUMBER: MB2B